Ru anh
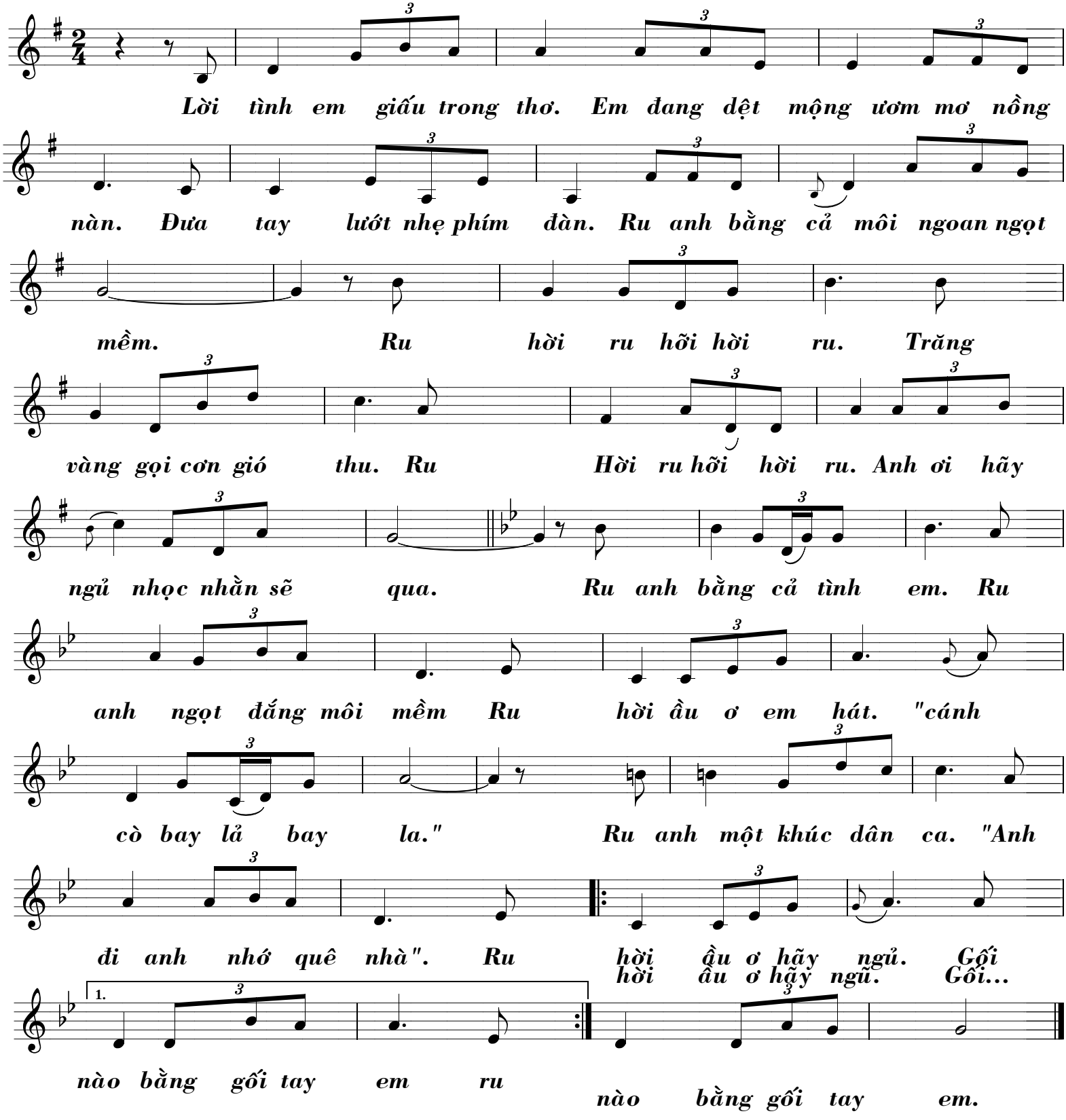
Nhạc: Thu Hương
Lời: Khang Nhi - Thu Hương